



# I-4 and Sand Lake Road Interchange Design-Build

**01/21/2026**

**I4Beyond.com**



# Status as of January 19, 2026

Days Used	Total Days	% Days Complete	Last Contract Day
1,023	1,749	58.5%	1/15/2028



Sand Lake 3470				Current Week							Week 1							Week 2							
Activity ID	Activity Description	Foreman / Sub	Supt	19-Jan	20-Jan	21-Jan	22-Jan	23-Jan	24-Jan	25-Jan	26-Jan	27-Jan	28-Jan	29-Jan	30-Jan	31-Jan	1-Feb	2-Feb	3-Feb	4-Feb	5-Feb	6-Feb	7-Feb	8-Feb	
				MON	TUE	WED	THU	FRI	SAT	SUN	MON	TUE	WED	THU	FRI	SAT	SUN	MON	TUE	WED	THU	FRI	SAT	SUN	
	Roadway																								
FLAT260	Sand Lake Rd. Widening/Base/Flatwork 318 - 323 Checkers	Marcos C.	Tyler	X	X	X	X	X	X		X	X	X	X	X	X		X	X	X	X	X	X		
BW290	Grade/backfill Median Barrier I4 EBXL	Stephanie C	Tyler	X	X	X	X	X	X		X	X	X	X	X	X		X	X	X	X	X	X		
STAB330	Mix I4 XL's 1474-1478+60 & 1482-1487	Jessie W./Ian P.	Tyler			X	LBR	LBR			LBR	LBR													
STAB330	Subgrade I4 XL's 1454-1477	Jessie W./Ian P.	Tyler	X	X	X	X	X			X	X													
BASE380	Plc/Fin Limerock I4 XL's 1454-1477	Jessie W./Ian P.	Tyler										X	X	X			X	X	X	X	X			
STAB320	Subgrade I4 XL's 1487-1500	Jessie W./Ian P.	Tyler	X	X	X	X	X			X	X													
BASE370	Plc/Fin Limerock I4 XL's 1487-1500	Jessie W./Ian P.	Tyler										X	X	X			X	X	X	X	X			
	Clean Team Sand lake Sidewalks, Trash pickup and Mowing	Billy Worles	Greg L	x	x	x	x	x										x	x	x	x	x			
	Sand lake off and on ramps to I-4 - Trash pickup and Mowing	Billy Worles	Greg L						x		x	x	x	x	x										
	Turkey lake Sidewalks, Trash pickup and Mowing	Billy Worles	Greg L								x	x	x												
	Kirkman ramp - Trash pickup and Mowing	Billy Worles	Greg L											x	x	x									
FLAT120	Turkey Lake Assist OPC	Larry Rapp	Greg L	N	N	N	N			N	N	N	N	N			N	N	N	N	N				
BASE140	Excavate place lime rock in lieu of base/asphalt for separator TL Rd	Larry Rapp	Greg L																				N		
BASE140	Excavate,place,grade limerock Turkey Lake	Larry Rapp	Greg L	N	N	N	N																		
	Drainage / Utilities																								
DRG340	Install S-268A to S-269 (30")	Jose Castro C.	Greg L	X	X	X	X	X	X		X	X	X	X	X	X									
DRG340	Install S-269 to S-287 (30")	Jose Castro C.	Greg L															X	X	X	X	X	X		
DRG430	Excavate and verify utilities for S-506	Isaias Barcenas	Greg L																	X	X	X			
STAB290	Excavate and place stab/base for flatwork Checkers	Isaias Barcenas	Greg L	X	X	X	X	X	X		X	X	X	X	X	X		X	X	X					
U-OCU1520	Install FM Sand Lake ramp M	Edward Benitez	Greg L	N	N	N																			
U-OCU1520	Install FM across sidewalk on South side SL	Edward Benitez	Greg L							N	N	N	N	N											
	Relocate fire hydrant SL @ circle K	Edward Benitez	Greg L				N																		
	Relocate meter on WM for Circle K	Edward Benitez	Greg L				N																		
	Set S-518 remove temp pipe install perm. after sidewalk swap S	Edward Benitez	Greg L															X	X	X					
	Install S-590 (15")	Edward Benitez	Greg L																		X	X	X		
	Structures																								
	Bridge #7&8																								
	Back wall strips \ Backfill approach slab	Juan Pinero	Jose Perez	P																					
	Bridge #3																								
SUBS660	Form EB 1	J.Castillo /F.Perez	Jose Perez	X																					
BEAM170	Set beams	E. Perez / V. Medina	James O'Neill	N	N												N	N	N						
SIP170	Sip	Shelby	Jose Perez			N	N	N	N	N	N	N	N	N						N	N	N	N		
OH240	Overhang	J.Castillo /F.Perez	James O'Neill					N	N	N	N	N	N	N	N	N						N	N		
REINF240	Rebar	Shelby	Jose Perez															X	X	X	X	X			

N/P - Night Pour	
X - Day Schedule	T-N - Tentative
NC - Night Time Confirmed	N - Night
TS-Traffic Shift	D-Pile Delivery



Sand Lake 3470				Current Week								Week 1								Week 2							
Activity ID	Activity Description	Foreman / Sub	Supt	19-Jan	20-Jan	21-Jan	22-Jan	23-Jan	24-Jan	25-Jan	26-Jan	27-Jan	28-Jan	29-Jan	30-Jan	31-Jan	1-Feb	2-Feb	3-Feb	4-Feb	5-Feb	6-Feb	7-Feb	8-Feb			
				MON	TUE	WED	THU	FRI	SAT	SUN	MON	TUE	WED	THU	FRI	SAT	SUN	MON	TUE	WED	THU	FRI	SAT	SUN			
	Subcontractor																										
FLAT220	Curb & Driveway @ Checkers	JVD	Roberto				X	X			X	X	X	X	X												
BW290	Median Barrier I4 WB (5245 - 5252)	Blount Sanford	Roberto	X	X	X	X	X			X	X	X	X	X			X	X	X	X	X					
BW290	Median Barrier I4 XL's (6225 - 6239)	Blount Sanford	Roberto	X	X	X	X	X			X	X	X	X	X			X	X	X	X	X					
MSE270	Construct Assist with Bridge 3 Backwall Backfill	RWH	Nate	X	X	X	X	X																			
EW280	Mill and Fill Turkey Lake Rd	Hubbard	Nate	N	N	N	N			N	N	N	N	N			N	N	N	N	N			N			
DRG1240	Install 30" J&B S-404A - S404OF (Tube Area 3)	CFU	Greg															X	X	X	X	X					
SIP170	B3 SIP	Shelby	Harry								X	X	X	X	X			X	X	X	X	X					
	Lighting																										
	Lighting Maintenance (I4 South of SLR and N)	Conti	Rainer	X	X	X	X	X																			
LGHT110	Light Pole Install I4WB South of SLR	Conti	Rainer	X	X	X	X	X																			
LGHT110	Lighting Load Center C (Ramp J)	Conti	Rainer																	X	X	X					
	Service Wire Lighting Load Center C (Ramp J)	Conti/Vasi	Rainer																								
	ITS																										
ITS100	ITS Load Center B (Ramp K)	Conti	Rainer			X	X	X			X	X	X														
	Signals																										
SGNL130	SLR/TLR Temp Power for Signal Cabinet	Conti/Duke	Rainer				X	X																			
SGNL220	TLR Mast Arms Drill Shaft Pole 3	Conti/Reliable	Rainer									N	N	N													
	SPM																										
SIGN100	Drill Shaft OHC 16	Conti/Reliable	Rainer							N	N																
SIGN100	Drill Shaft OHS 2 LT	Conti/Reliable	Rainer																	X	X	X					
SIGN100	Drill Shaft OHS 3 LT	Conti/Reliable	Rainer															X	X								
	Sign Structure Removals I4EB (Slow Roll for one night)	Conti	Rainer							N	N	N/SR	N	N													
	Toll Plaza																										
TOLL110	Bore Service Conduit	Conti/Vasi	Rainer			X	X	X																			
	Sand Lake Road Closures / Sidewalk																										
	Sand Lake Rd & Ramps																										
	Sand Lake WB Contra flow (Bridge Work)	James	Dennis			N	N	N	N	N	N	N	N	N	N	N	N	N	N	N	N	N	N	N			
	Sand Lake EB Contra flow (Bridge Work)	James	Dennis			N	N	N	N	N	N	N	N	N	N	N	N	N	N	N	N	N	N	N			
	Sand Lake WB Full Detour	James	Dennis	N	N																						
	Sand Lake EB Full Detour	James	Dennis	N	N																						
	Turkey Lake NB Contra-Flow for Paving	Lane	Dennis	N	N	N	N			N	N	N	N	N		N	N	N									
	Turkey Lake SB Detour for Paving	Lane	Dennis																N	N	N			N			
	I-4 EB																										
	I-4 Single Lane Closures EB	Lane	Dennis	N	N	N	N	N		N	N	N	N	N			N	N	N	N	N						
	I-4 WB																										
	I-4 Single Lane Closures WB	Lane	Dennis	N	N	N	N	N		N	N	N	N	N													
	I-4 Double Lane Closures WB	Lane	Dennis														N	N	N	N	N						
	Central Florida PKWY																										
	Full Detour CFP (12:30AM to 5:30AM)	Dennis	Dennis			N	N			N	N	N	N	N			N	N	N	N	N						

N/P - Night Pour

X - Day Schedule

NC - Night Time Confirmed

TS-Traffic Shift

T-N - Tentative

N - Night

D-Pile Delivery





Phillips Crossing

Rosen Inn International







# Agenda — Current Project Status

- **Past Project Status — FDOT to review past 7 days**
  - Bridge demolition over Central Florida Parkway
  - Crane delivery and bridge beam setting (Area 8)
  - Bridge cap and end bent concrete pour (Area 8)
  - Turkey Lake Road paving
  - Patch bridge piers (Area 8)
  - Place and compact lime rock (Area 8)
  - MSE wall construction (Area 8)
  - Median barrier wall grading (Area 8)
  - Force main installation (Area 3)
  - Light pole installation along WB I-4
  - Excavate and grade ponds
  - Utility relocation
  - Drainage installation (Areas 1, 2, and 3)
  - Ongoing mowing and litter pickup
- **Committee's Comments & Suggestions**





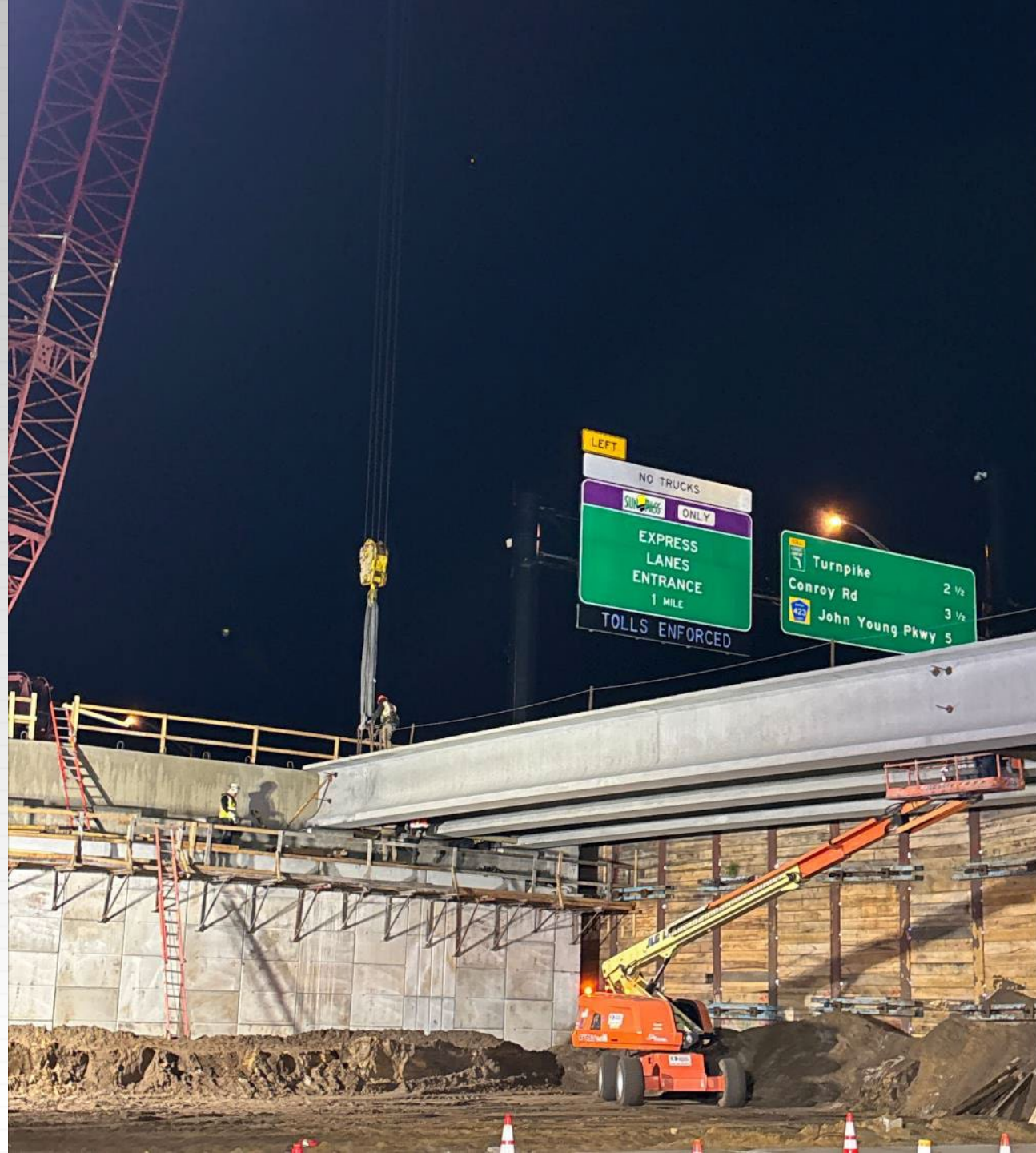









# Agenda — Future Project Status

- **Future Project Status — FDOT to review next 7 days**
  - Bridge beam setting over Central Florida Parkway
  - Eastbound I-4 sign structure removal
  - Bridge support structure installation (Area 8)
  - Turkey Lake Road paving
  - Place and compact lime rock (Area 8)
  - Median barrier wall grading (Area 8)
  - Signal and sign foundation installation
  - Excavate and grade ponds
  - Drainage installation (Areas 1, 2, and 3)
  - Utility relocation
  - Ongoing mowing and litter pickup
- **Committee's Comments & Suggestions**





# Agenda — Future Project Status

- **Future Project Status — FDOT to review next 14 – 21 days**
  - Set bridge beams over Sand Lake Road (Area 8)
  - Bridge deck pour over Central Florida Parkway
  - Turkey Lake Road paving
  - Place and compact lime rock (Area 8)
  - Force main installation (Area 3)
  - Excavate and grade ponds
  - Utility relocation
  - Ongoing mowing and litter pickup
- **Committee's Comments & Suggestions**





# Agenda — Cleanliness Review

- **Cleanliness Review**
  - Committee's observations over past 7 days
- **Condition Review**
  - Committee's observations over past 7 days  
(fencing, wraps, barricades, temporary signage)





# Agenda — Old Business

- **Public Input or Comments**
- **Commitments Update**
  - Fencing and screening
  - Mowing and cleaning
  - Clean Team
  - Ponds



# Safety Diversions

- **January 19 – 22**
  - Northbound Turkey Lake Road
  - For paving
  - Traffic will be diverted to southbound Turkey Lake Road, one lane in each direction
  - 10 p.m. – 6 a.m.

<https://fdot.tips/TurkeyLakeRoad>

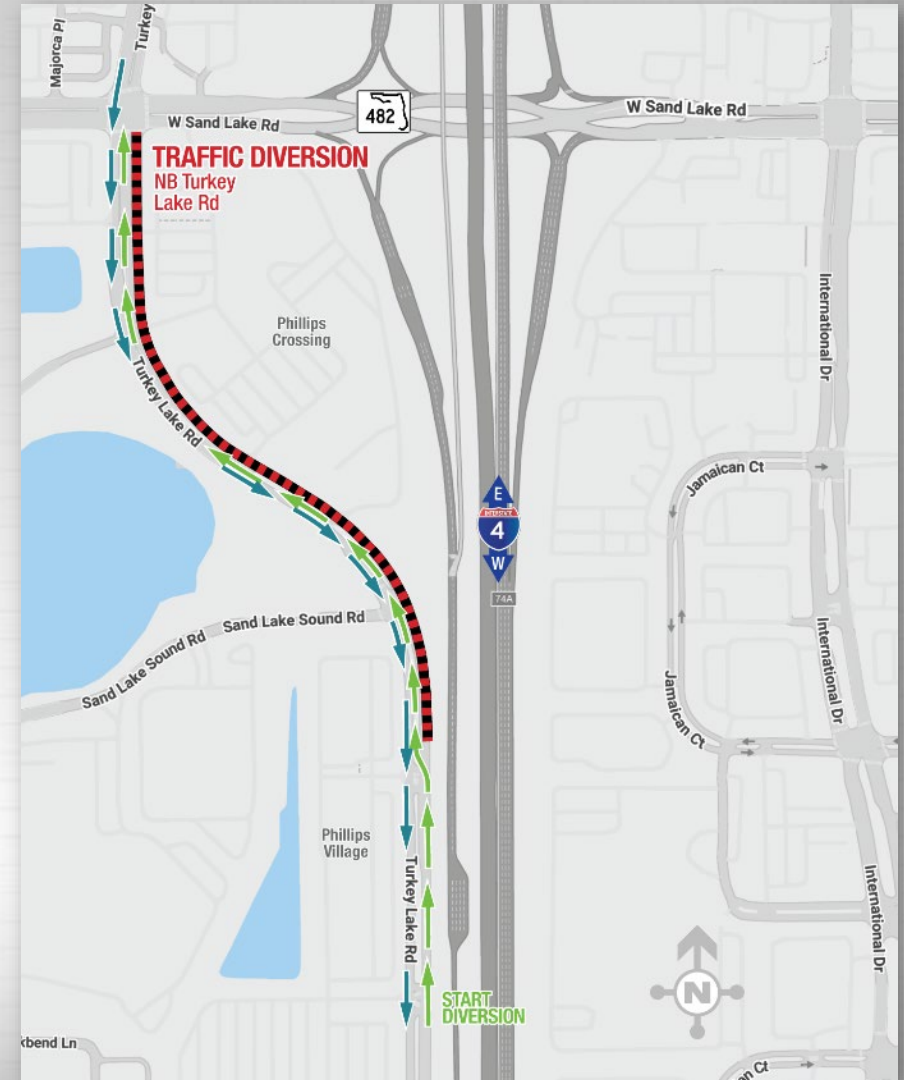





# Safety Diversions

- February 1 – 4
  - Eastbound and westbound Sand Lake Road under I-4 for beam-setting
  - 1:30 – 6:00 a.m.





# Safety Diversions

- January 26 – 30
  - All lanes of Central Florida Parkway under I-4 for bridge demolition
  - 1:00 – 5:00 a.m.

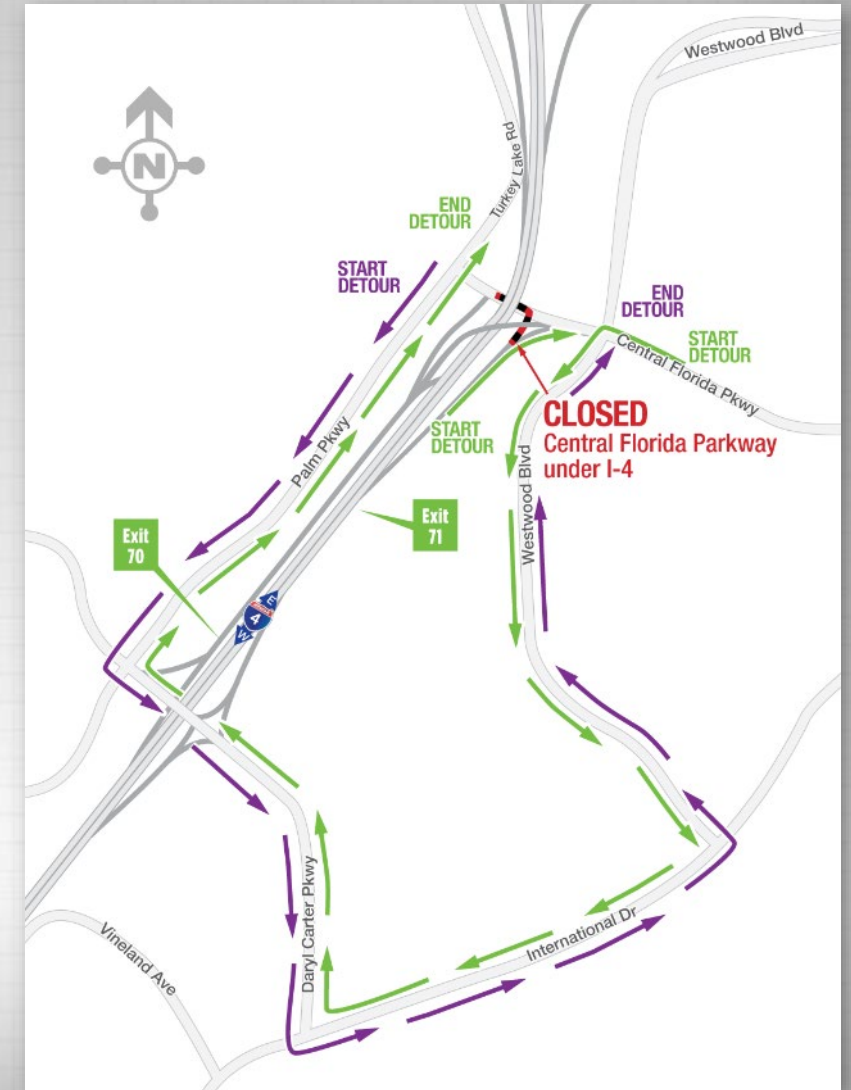





# Agenda — New Business

**Next meeting: 01/28/26**